

This map is reproduced from Ordnance Survey material with the permission of Ordnance Survey on behalf of the controller of Her Majesty's Stationery Office. © Crown Copyright. Unauthorised reproduction infringes Crown copyright and may lead to prosecution or civil proceedings. CLIENT NAME: Highways England LICENCE NUMBER: 100030649 [2019] Contains public sector information licensed under the Open Government Licence v3.0. Ancient Tree Inventory, Woodland Trust Accessed 2020. © Natural England copyright.

LEGEND

- AFFECTED ROAD NETWORK (ARN)
- ARN 200M BUFFER
- ECOLOGY RECEPTORS
- ▲ VETERAN TREE RECEPTORS
- SPECIAL AREAS OF CONSERVATION (SAC)
- ANCIENT WOODLAND
- GLOUCESTERSHIRE WILDLIFE TRUST RESERVES
- SPECIAL PROTECTION AREAS (SPA)
- NATURE IMPROVEMENT AREAS (NIA)
- LOCAL NATURE RESERVE
- SITES OF SPECIAL SCIENTIFIC INTEREST (SSSI)

TRANSECTS ARE LABELLED. EACH TRANSECT HAS 21 RECEPTORS IN IT STARTING WITH ID 1 CLOSEST TO THE NEAREST ROAD AND COUNTING UP TO ID 21 AT THE FURTHEST POINT OF THE TRANSECT AWAY FROM THE ROAD

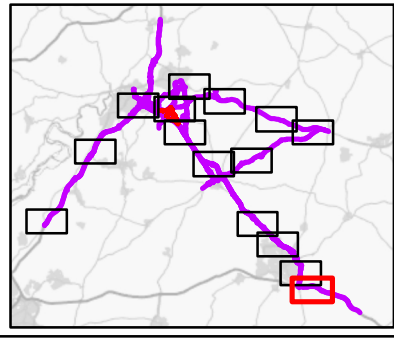

SAFETY, HEALTH AND ENVIRONMENTAL INFORMATION

IN ADDITION TO THE HAZARDS RISKS NORMALLY ASSOCIATED WITH THE TYPES OF WORK DETAILED ON THIS DRAWING, NOTE THE FOLLOWING SIGNIFICANT RESIDUAL RISKS (REFERENCE SHALL ALSO BE MADE IN THE DESIGN HAZARD LOG)

CONSTRUCTION	NONE
MAINTENANCE / CLEANING	NONE
USE	NONE
DECOMMISSIONING / DEMOLITION	NONE

Rev.	Date	Description	By	Chk'd	App'd	Auth'd
C02	16/04/21	APPLICATION SUBMISSION (MAY 2021)	EB	JB	JP	SW

Suitability: A3 | Drawing Status: STAGE COMPLETED

ARUP

highways england

Project Title		A417 MISSING LINK			
Drawing Title		FIGURE 5.4 ASSESSED ECOLOGY RECEPTORS SHEET 11 OF 15			
Scale	1:20,000	By	EB	Checked	JB
Original Size	A3	Date	16/04/21	Date	16/04/21
Approved	JP	Date	16/04/21	Authorised	SW
Date	16/04/21	Date	16/04/21	Date	16/04/21
Drawing Number	HE PIN	Originator	Volume	Revision	
HE551505 - ARP		- DR	- LE - 000021	C02	
X_XX_XXXX_X		-DR	-LE - 000021		
Location	Type	Role	Number		